

# Norfolk Vanguard Offshore Wind Farm Plan Showing Indicative Tree Removal Part 1 of 3

Applicant: Norfolk Vanguard Limited  
Document Reference: ExA; ISH; 10.D3.11  
Deadline 3

Date: February 2019

*Photo: Kentish Flats Offshore Wind Farm*



## 1 INDICATIVE TREE AND SENSITIVE HEDGEROW REMOVAL

---

### 1.1 Introduction

1. At the Issue Specific Hearing (ISH 1) into Onshore Environmental Matters on 5 February 2019, the Examining Authority requested that the Applicant provides plans showing indicative tree removals and sensitive hedgerow removals referred to within Chapter 29 of the Environmental Statement Landscape and Visual Impact Assessment. This is reflected in Action Point 20. [This plan has been produced for information only and the exact tree/hedgerow removal will depend on the micro-siting of the cable within the cable corridor which will be confirmed prior to construction.] The Development Consent Order (document reference 3.1) at Schedule 13 secures the trees and hedgerows that will potentially need to be removed as a result of the construction.

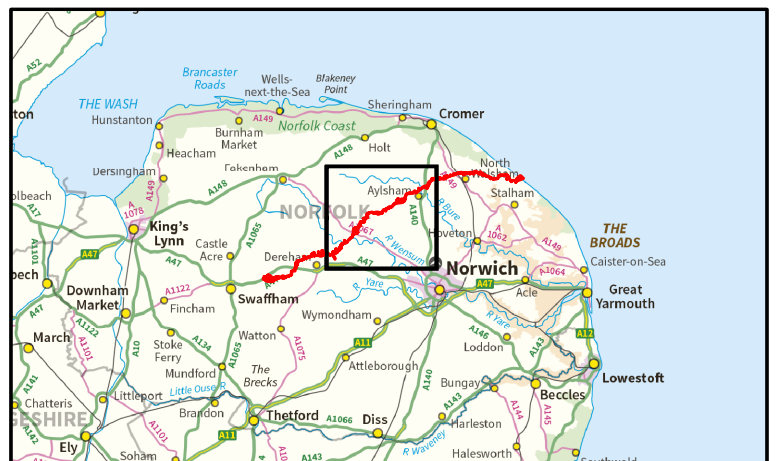
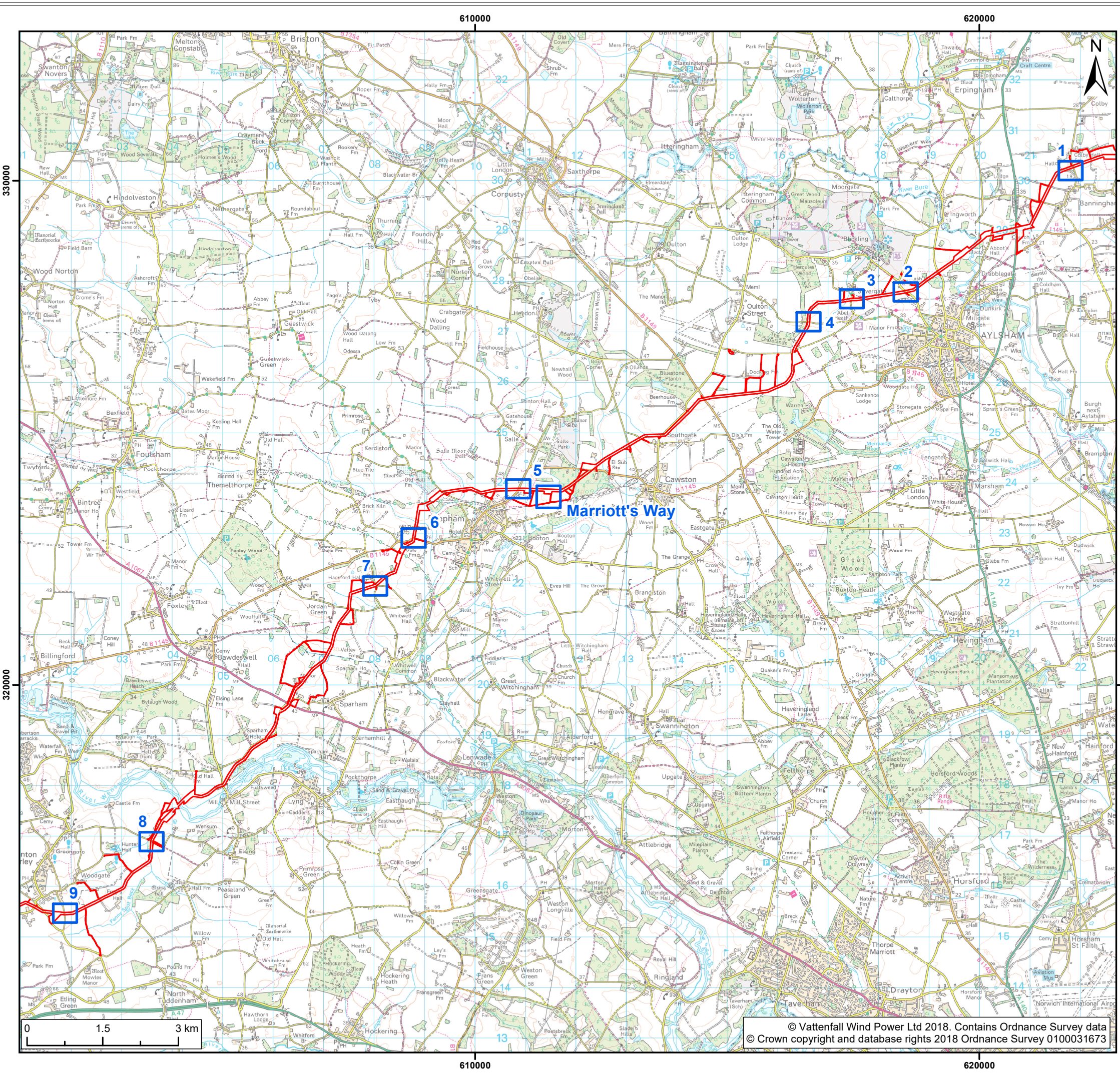

Legend:  
 Norfolk Vanguard onshore red line boundary  
 Inset map location

Project: Norfolk Vanguard	Report: Examination: For Information Only
------------------------------	---

Title:  
 ExA; ISH; 10.D311  
 Map Inset Overview

Figure: n/a	Drawing No: ExA; ISH; 10.D311				
Revision:	Date:	Drawn:	Checked:	Size:	Scale:
01	12/02/2019	TH	JP	A3	1:75,000
02	13/02/2019	TH	JP	A3	1:75,000

Co-ordinate system: British National Grid EPSG: 27700



© Vattenfall Wind Power Ltd 2018. Contains Ordnance Survey data  
 © Crown copyright and database rights 2018 Ordnance Survey 0100031673

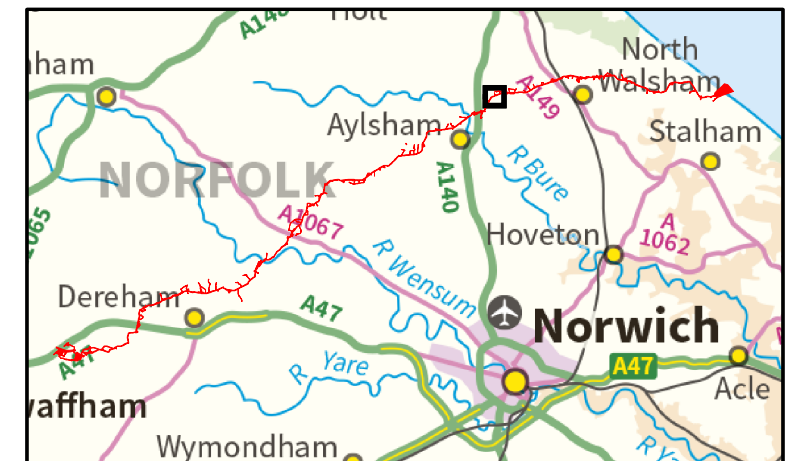
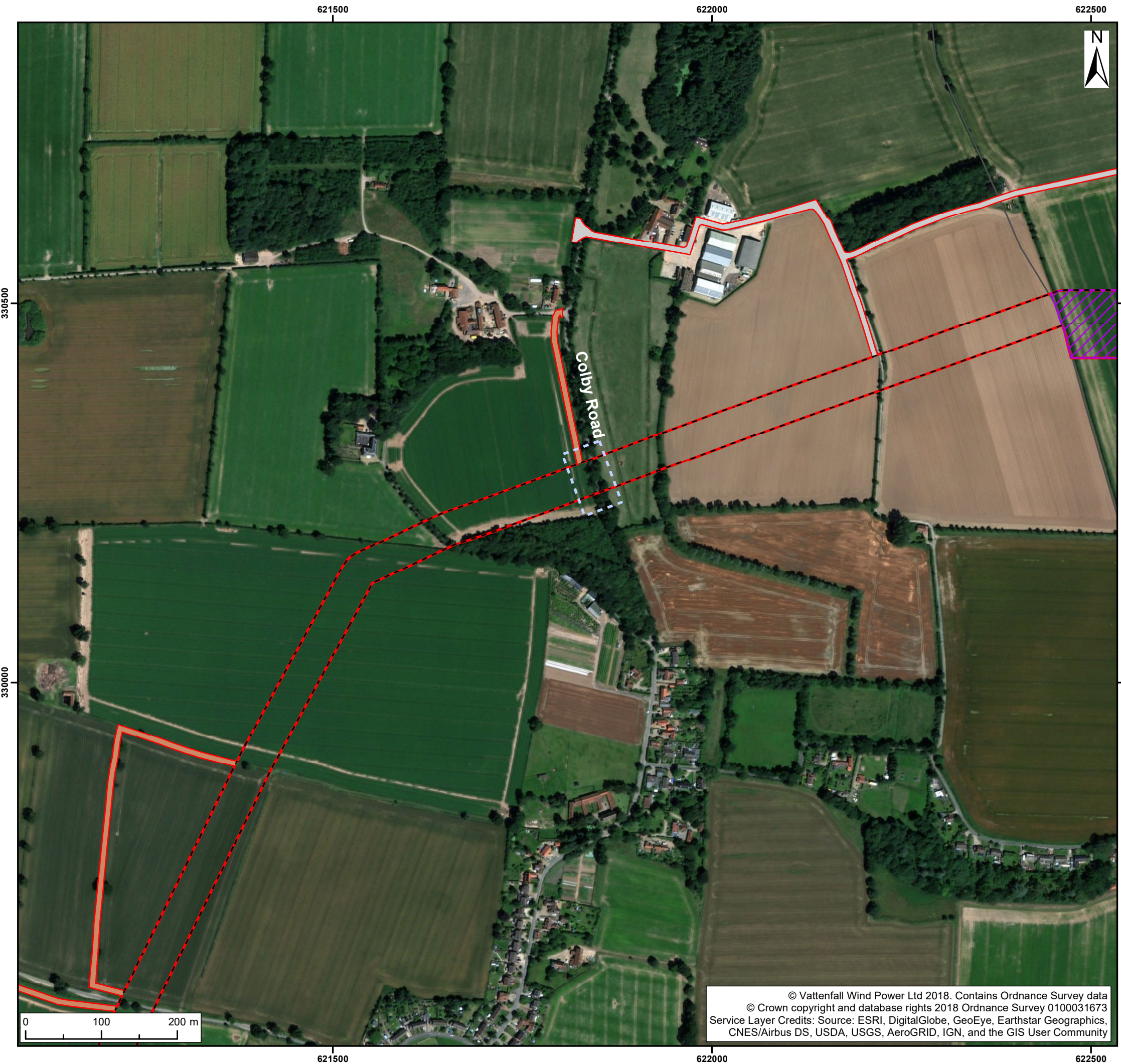

- Legend:
- Norfolk Vanguard onshore red line boundary
  - Onshore cable route**
  - Onshore cable route
  - Trenchless crossing zone (e.g. HDD)
  - Access**
  - Construction access
  - Operation access
  - Footpath <sup>2</sup>
  - Areas of potential vegetation removal

<sup>1</sup> Sustrans, 2017 <sup>2</sup> Ordnance Survey 1:25000 map

Project: Norfolk Vanguard	Report: Examination: For Information Only
------------------------------	---

Title: ExA; ISH;10.D311  
Colby Road (Church Road), north of Banningham  
(map 1 of 9)  
Potential Tree Removal

Figure: 1 Drawing No: ExA; ISH;10.D311

Revision:	Date:	Drawn:	Checked:	Size:	Scale:
01	12/02/2019	TH	JP	A3	1:5,000
02	13/02/2019	TH	JP	A3	1:5,000

Co-ordinate system: British National Grid EPSG: 27700

© Vattenfall Wind Power Ltd 2018. Contains Ordnance Survey data  
© Crown copyright and database rights 2018 Ordnance Survey 0100031673  
Service Layer Credits: Source: ESRI, DigitalGlobe, GeoEye, Earthstar Geographics,  
CNES/Airbus DS, USDA, USGS, AeroGRID, IGN, and the GIS User Community

